

Elevation

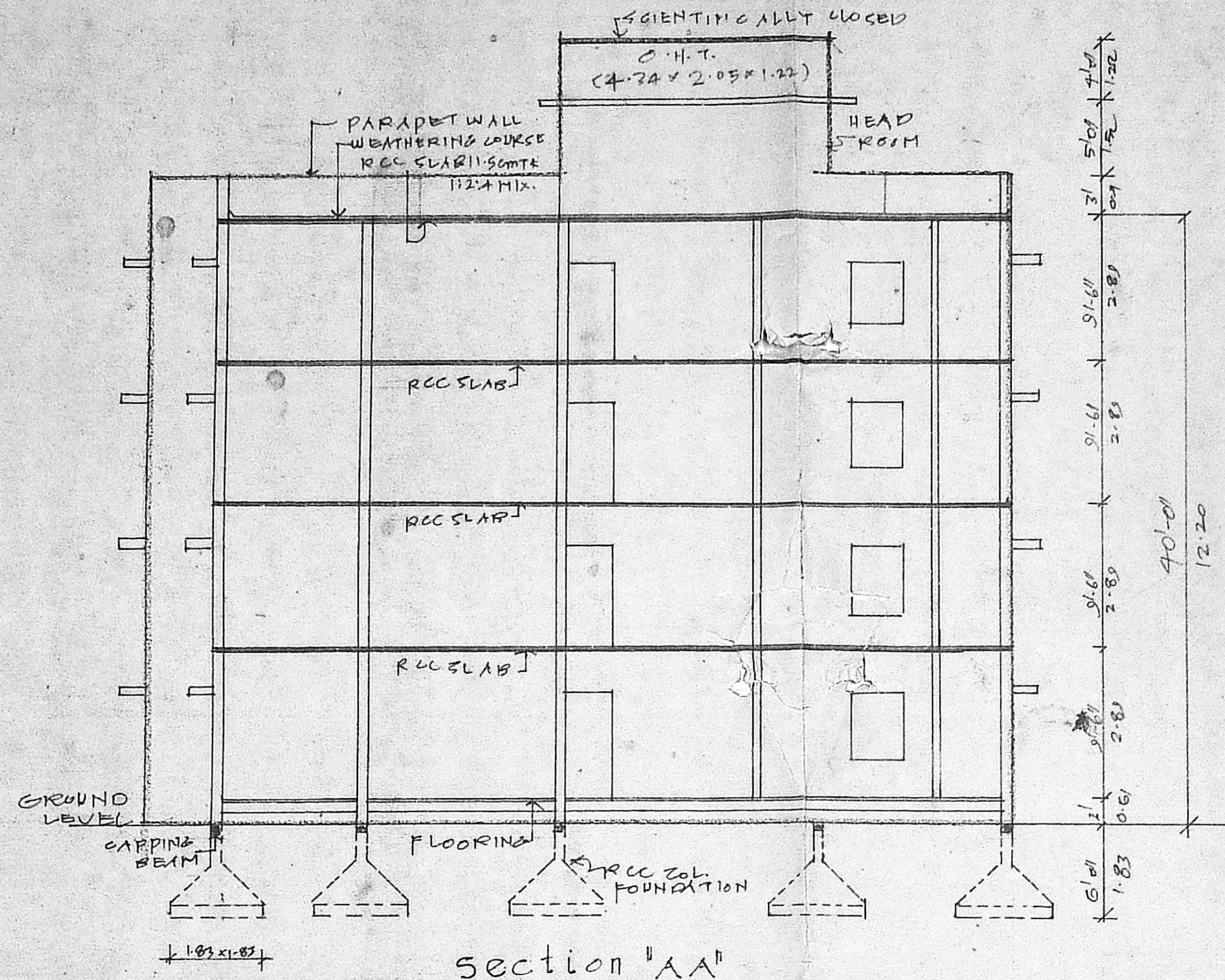

section 'AA'

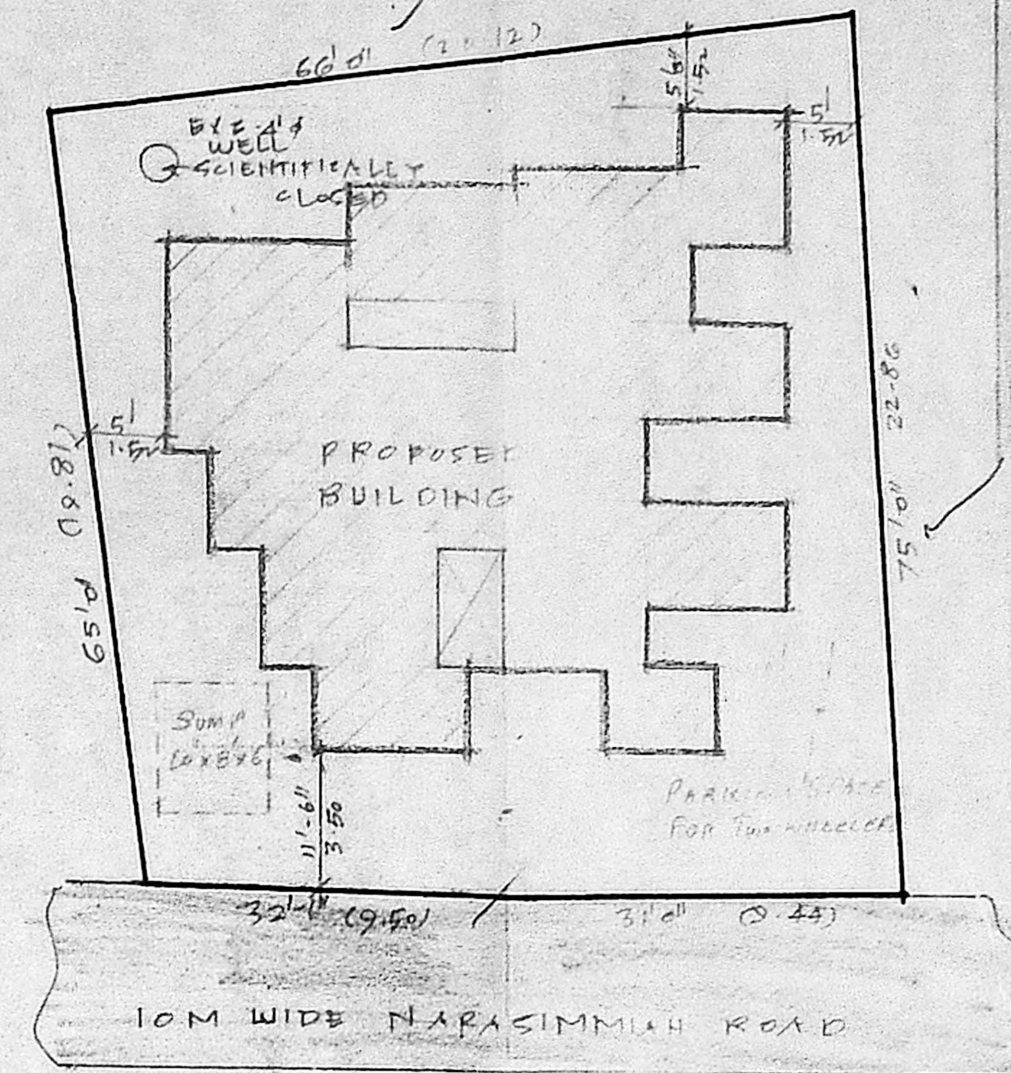

site plan  
SCALE 1:200

MMDA BI/PP No. C.No. 51/22740/90

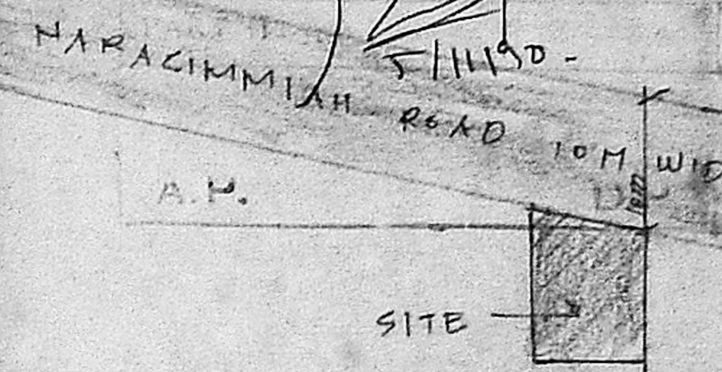

KEY PLAN  
(NOT TO SCALE)

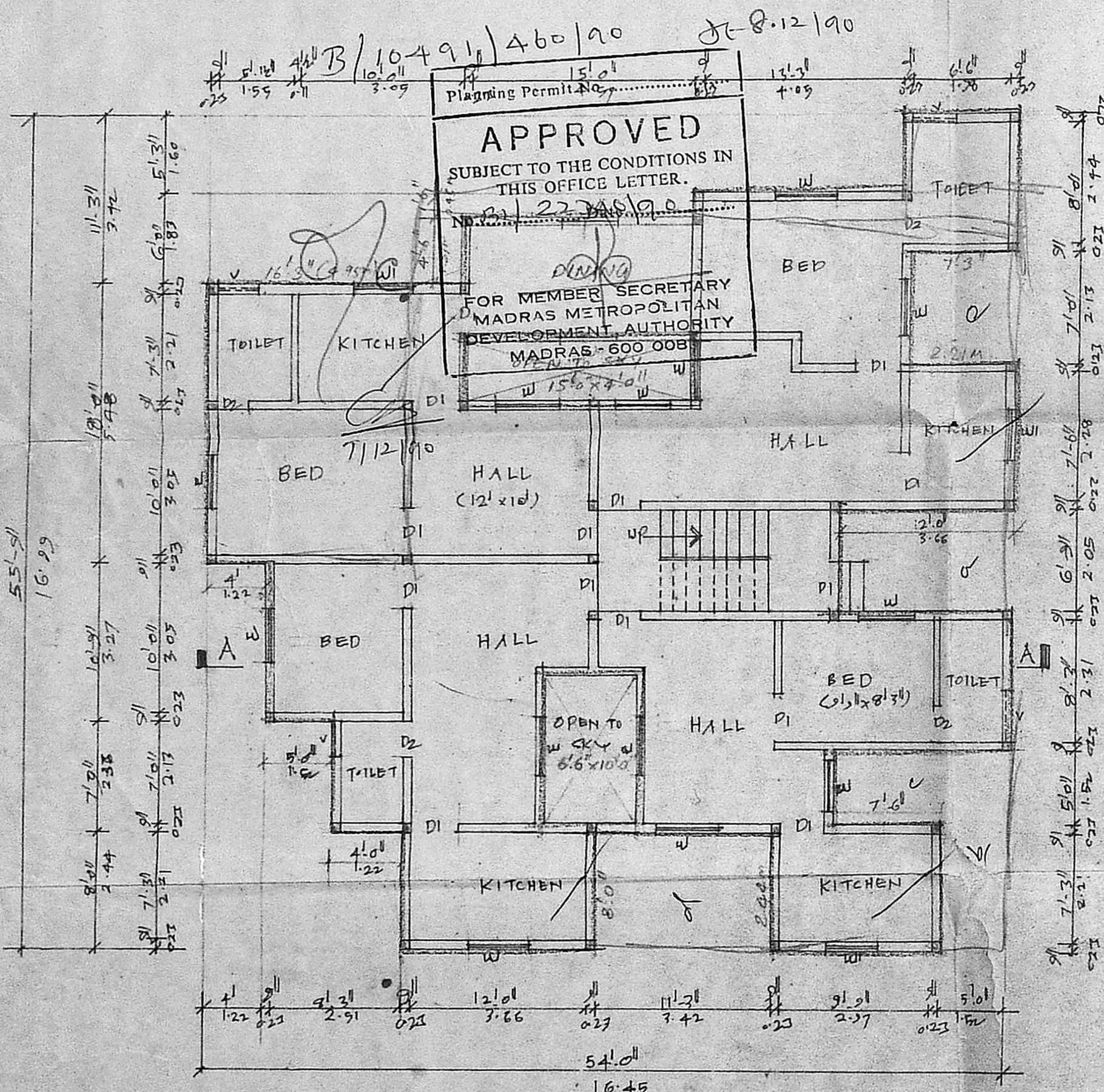

Ground floor plan

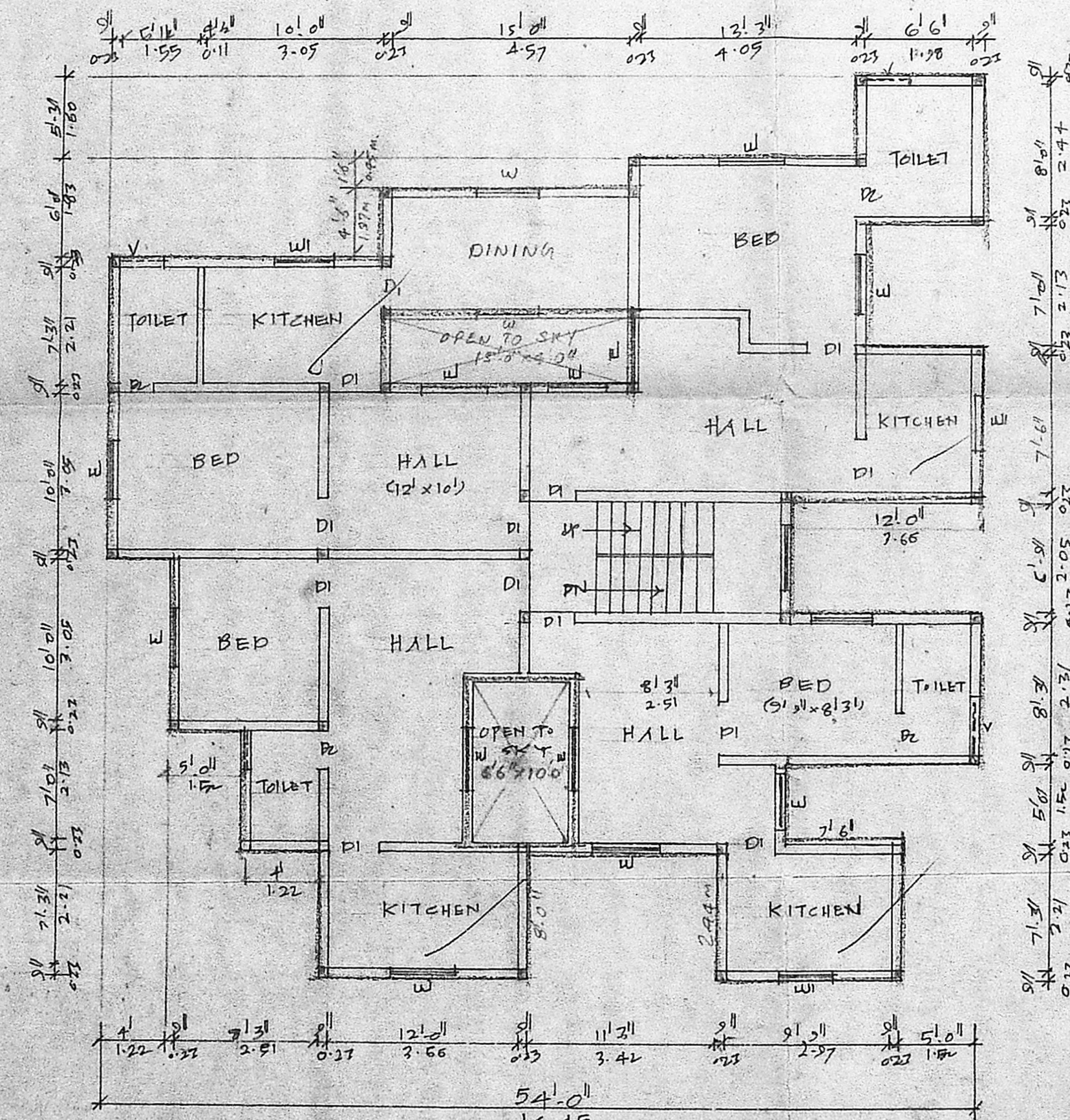

Typical 1st 2nd and 3rd floor plan

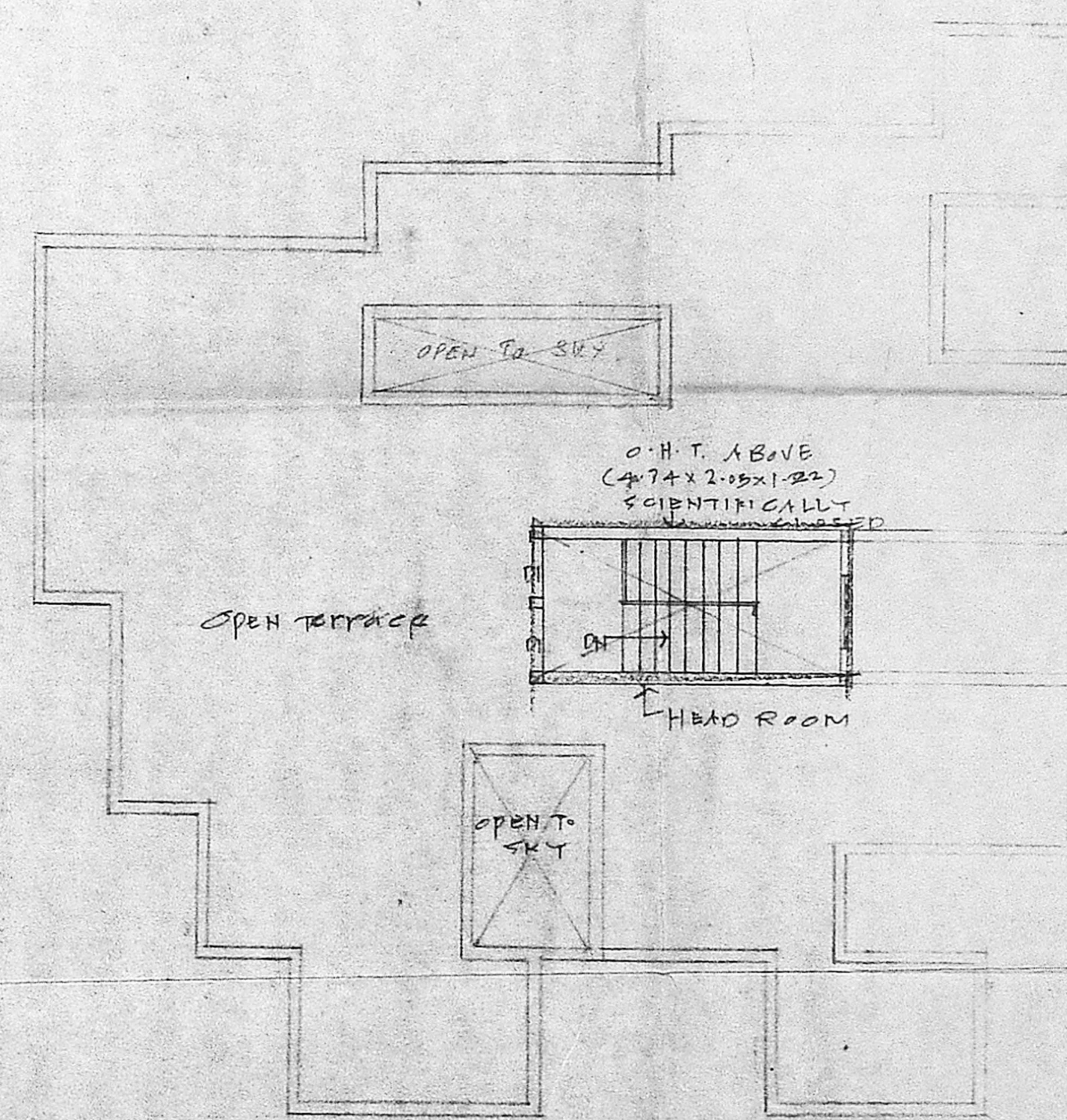

terrace floor plan

JOINERY DETAILS:-

D1 DOOR	0.91x2.00	W1 WINDOW	0.91x1.22
P2 DOOR	0.76x2.00	V VENTILATOR	0.76x0.61
W WINDOW	1.22x1.37		

AREA STATEMENT

	Sq. Ft	Sq. M.
PLOT EXTENT	4528	420
GROUND FLOOR	1978	184
FIRST FLOOR	1978	184
SECOND FLOOR	1978	184
THIRD FLOOR	1978	184
TOTAL	7912	736

PROPOSED WORK    PLOT OUTLINE  
 EXISTING ST

PLAN showing the proposed  
 Residential flats at D.No 16  
 T.S. No 14/3 Block No 4  
 Narasimiah road, Mambalam  
 Madras.  
 SCALE (1" = 81' 0") 1:100

K. VENUGOPAL  
 A.E. (Rtd)  
 CONSULTING CIVIL ENGINEER  
 LICENSE SURVEYOR CLASS I  
 CORPORATION OF MADRAS  
 3, NELLAKKUR STREET  
 MUNGAMBAKKAM (LAKE AREA)  
 MADRAS-600 034